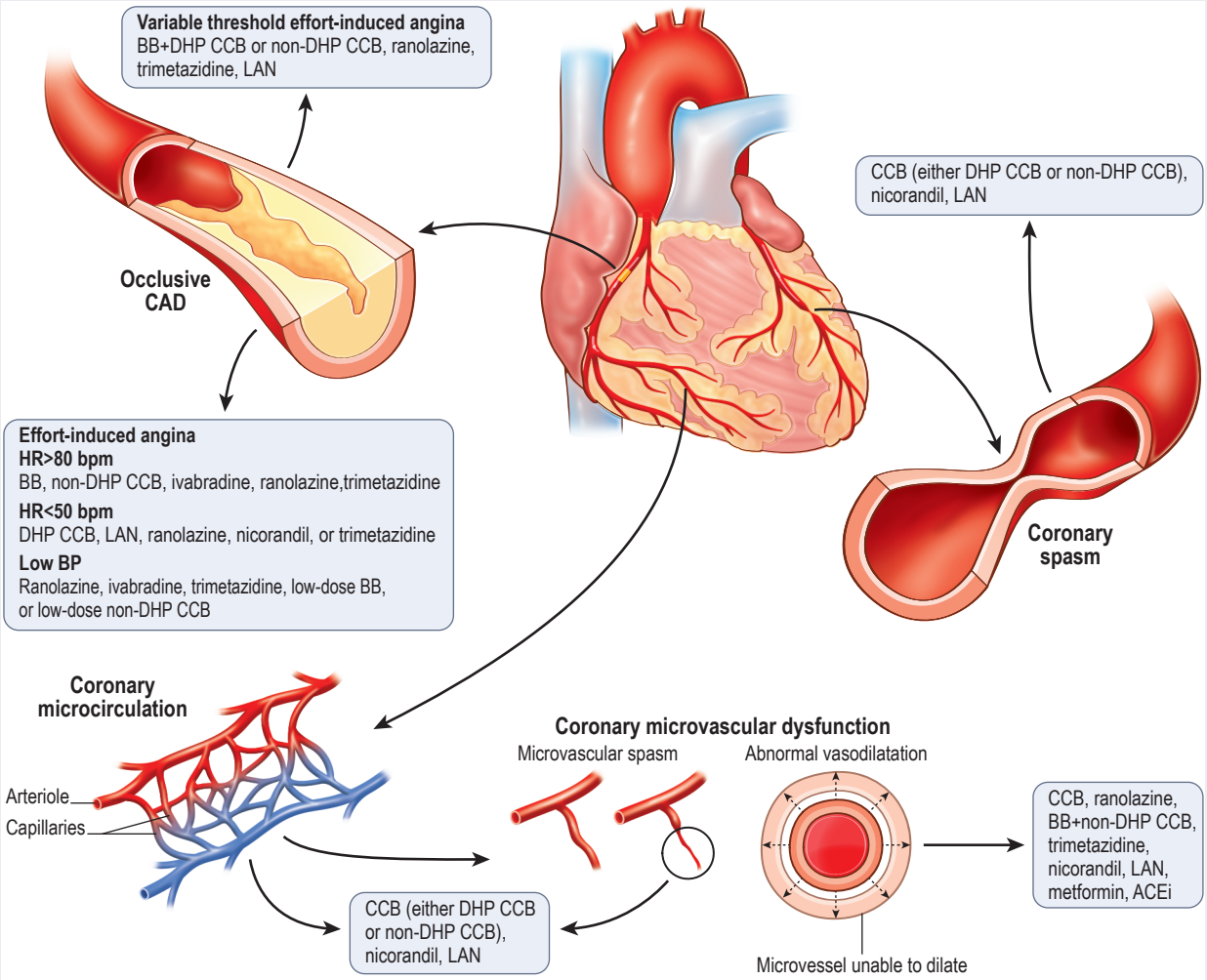
Variable threshold effort-induced angina
BB+DHP CCB or non-DHP CCB, ranolazine, trimetazidine, LAN
Occlusive CAD
Effort-induced angina
HR>80 bpm
BB, non-DHP CCB, ivabradine, ranolazine,trimetazidine
HR<50 bpm
DHP CCB, LAN, ranolazine, nicorandil, or trimetazidine
Low BP
Ranolazine, ivabradine, trimetazidine, low-dose BB, or low-dose non-DHP CCB
CCB (either DHP CCB or non-DHP CCB), nicorandil, LAN
Coronary spasm
Coronary microcirculation
Arteriole
Capillaries
Coronary microvascular dysfunction
Microvascular spasm
Abnormal vasodilatation
CCB (either DHP CCB or non-DHP CCB), nicorandil, LAN
CCB, ranolazine, BB+non-DHP CCB, trimetazidine, nicorandil, LAN, metformin, ACEi
Microvessel unable to dilate