

## Journal Pre-proof

Analysis of buccal mucosa as a prognostic tool in children with arrhythmogenic cardiomyopathy

Carlos Bueno Beti, Ella Field, Adalena Tsatsopoulou, Gregory Perry, Mary Sheppard, Elijah R. Behr, Jeffrey E. Saffitz, Juan Pablo Kaski, Angeliki Asimaki

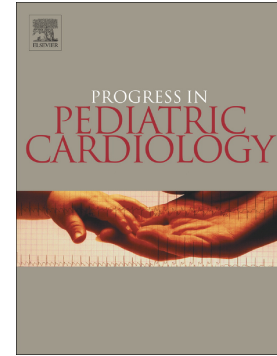

PII: S1058-9813(21)00138-7

DOI: <https://doi.org/10.1016/j.ppedcard.2021.101458>

Reference: PPC 101458

To appear in: *Progress in Pediatric Cardiology*

Received date: 8 July 2021

Revised date: 13 October 2021

Accepted date: 25 October 2021

Please cite this article as: C.B. Beti, E. Field, A. Tsatsopoulou, et al., Analysis of buccal mucosa as a prognostic tool in children with arrhythmogenic cardiomyopathy, *Progress in Pediatric Cardiology* (2021), <https://doi.org/10.1016/j.ppedcard.2021.101458>

This is a PDF file of an article that has undergone enhancements after acceptance, such as the addition of a cover page and metadata, and formatting for readability, but it is not yet the definitive version of record. This version will undergo additional copyediting, typesetting and review before it is published in its final form, but we are providing this version to give early visibility of the article. Please note that, during the production process, errors may be discovered which could affect the content, and all legal disclaimers that apply to the journal pertain.

© 2021 Published by Elsevier B.V.

**Title:** Analysis of buccal mucosa as a prognostic tool in children with arrhythmogenic cardiomyopathy

**Authors' names and affiliations:** Carlos Bueno Beti <sup>1</sup>, Ella Field <sup>2,3</sup>, Adalena Tsatsopoulou <sup>4</sup>, Gregory Perry <sup>5</sup>, Mary Sheppard <sup>1</sup>, Elijah R Behr <sup>1</sup>, Jeffrey E Saffitz <sup>6</sup>, Juan Pablo Kaski <sup>2,3</sup>, Angeliki Asimaki <sup>1\*</sup>

1. Cardiovascular Clinical Academic Group and Cardiology Research Centre, Molecular and Clinical Sciences Research Institute, St. George's, University of London, London UK
2. Centre for Inherited Cardiovascular Diseases, Great Ormond Street Hospital
3. Institute of Cardiovascular Science, University College London, London UK
4. General Paediatrics and Clinical Research, Private Clinic, Naxos, Greece
5. Research Operations, St. George's, University of London, London UK
6. Department of Pathology, Beth Israel Deaconess Medical Centre, Boston MA, USA

**Correspondence:** Dr Angeliki Asimaki, Cardiovascular Clinical Academic Group, St George's University of London, Cranmer Terrace, SW17 0RE, London, UK. Email:

aasimaki@sgul.ac.uk, Tel: +44 2087252817

**ABSTRACT:**

The diagnosis of arrhythmogenic cardiomyopathy is challenging especially in children at risk of adverse events. Analysis of cardiac junctional protein distribution may have diagnostic and prognostic implications but its utility is limited by the need for a heart sample. We previously reported that buccal mucosa cells show a similar pattern of protein redistribution to the myocardium of adult patients with ACM. To establish when junctional protein localization abnormalities first occur and whether they correlate with progression of clinically apparent disease, we analysed serial buccal mucosa samples of children and adolescents from families with known ACM-causing variants. We found that junctional protein re-localization does not correlate with the presence of an ACM-causing variant but instead correlates with the onset of disease. No changes are seen in buccal smears until there is clinical evidence of disease. In addition, progressive shifts in the distribution of some proteins correlate with worsening of the disease phenotype. Finally, we observed restoration of junctional signal for Cx43, the major ventricular gap junction protein, in a patient with a favourable response to anti-arrhythmic therapy. Our results indicate that analysis of buccal mucosa cells, may be a totally safe, inexpensive and non-invasive tool for risk stratification and potentially monitoring response to treatment in children from families with ACM variants.

**Key words:** Arrhythmogenic Cardiomyopathy (ACM), Sudden Cardiac Death (SCD), novel prognostic test, cheek smear analysis, desmosomal proteins, Connexin43 (Cx43)

Journal Pre-proof

**INTRODUCTION:**

Arrhythmogenic cardiomyopathy (ACM) is a familial myocardial disease characterized by a high incidence of ventricular arrhythmias and sudden cardiac death particularly in young individuals and athletes.<sup>1</sup> The diagnosis of ACM can be challenging because of variable age-related expression of disease and incomplete genetic penetrance. This is especially true for the prospective identification of children and young adults at risk of adverse events.

ACM is often caused by variants in genes encoding proteins in desmosomes, cell-cell adhesion organelles in myocardial intercalated disks.<sup>3</sup> Several studies have demonstrated reduced amounts of immunoreactive signal for selected desmosomal proteins, gap junction proteins and ion channel proteins at intercalated discs in myocardium from ACM patients. The most consistent reductions, seen in hearts of patients with classical right ventricular disease, involve the desmosomal protein plakoglobin and the major ventricular gap junction protein connexin 43 (Cx43).<sup>4-6</sup> The diagnostic and/or prognostic significance of such changes is the subject of ongoing investigation but the potential clinical utility of this approach is severely limited by the need for myocardial tissue for analysis.

Recognizing that pathogenic variants in desmosomal genes cause disease in heart and skin,<sup>7</sup> we previously investigated whether buccal mucosa cells, which can be easily and safely obtained at minimal cost, could be used as a surrogate for myocardium in ACM patients. We found that immunoreactive signals for plakoglobin and Cx43 were diminished at cell junctions in buccal cell smears from ACM patients.<sup>8</sup> Moreover,

junctional signal for the desmosomal protein desmoplakin was reduced in buccal cells from patients with pathogenic variants in *DSP*, *DSG2* or *DSC2* but not *PKP2* or *JUP*, whereas signal for the desmosomal protein plakophilin-1 (an isoform of plakophilin-2 expressed in outer stratified squamous epithelial cells) was depressed in patients with variants in *PKP2* but not in other desmosomal genes.<sup>8</sup>

The earliest clinical manifestations of ACM do not usually become apparent until young adulthood or later.<sup>2</sup> It is not known, however, when changes in the distribution of cell-cell junction proteins first occur or whether they correlate with the onset or progression of clinically apparent disease. To address this question, we have analysed buccal mucosal cells in children and adolescents from families with documented ACM variants. We found that changes in cell-cell junction proteins track with the clinical phenotype. No changes in junctional protein localization were seen in buccal smears until and unless there was evidence of disease. In addition, progressive shifts in the distribution of some proteins correlated with worsening of the disease phenotype. We also observed restoration of junctional Cx43 signal in one patient in response to bisoprolol treatment. These results suggest that analysis of buccal cells may be a safe, inexpensive and non-invasive tool to predict prognosis and potentially assess efficacy of pharmaceutical interventions in children and adolescents from families that carry pathogenic variants linked to ACM.

## **METHODS AND MATERIALS:**

### **Study group:**

Buccal mucosa smears were prepared from 12 children or adolescents (age range: 3-18) with a family history of ACM who were being clinically evaluated at the Great Ormond Street Hospital (GOSH) Centre for Inherited Cardiovascular Disease, London or the Nikos Protonotarios Medical Centre in Naxos, Greece. These individuals undergo comprehensive annual clinical phenotyping including resting, ambulatory and exercise electrocardiography (ECG); signal-averaged ECG (SA-ECG); advanced echocardiography and cardiac magnetic resonance imaging (MRI). Buccal smears were obtained during these annual hospital visits. All but one of these patients had documented pathogenic variants in desmosomal genes (*JUP*, *PKP2*, *DSP*, *DSG2*), including 8 with heterozygous dominant variants, 1 with compound heterozygous variants in *DSP*, and 1 each with homozygous recessive variants in *JUP* or *PKP2*. The remaining child showed no known pathogenic variants in a 96-gene cardiac myopathy panel. Gene variants in desmosomal genes, when identified, were classified as variants of uncertain significance (VUS), likely pathogenic or pathogenic using American College of Medical Genetics (ACMG) consensus guidelines. VUS with family history of ACM were considered as likely pathogenic/pathogenic in this study. Buccal smears were also obtained from 13 healthy children (age range: 3-18) with no clinical manifestations or family history of heart disease who served as normal controls. All subjects and/or their parents/guardians provided written informed consent. Sample collection protocols were approved by the National Health Service Health Research Authority (NHS/HRA) in the United Kingdom and appropriate institutional review boards in Greece. Standard confidentiality protocols were

followed and database information was stored in password-encrypted files. All buccal mucosa samples were coded and analysed in a blinded fashion. The majority of the study participants were swabbed twice with an average interval of 12-18 months between sampling.

#### **Buccal mucosa sampling and preparation of smears:**

Clean, individually-wrapped cytology brushes were used for collection of buccal cells. Material was collected from the inside of the cheek by using slight rolling and scraping motions for about 30 seconds on each side. Immediately after collection, the buccal mucosa material was smeared on positively-charged microscopy slides, which were sprayed with a fixative (M-FIX, Merck) from a distance of ~30 cm. The slides were allowed to air-dry and stored at room temperature before being immunostained.

#### **Immunohistochemistry:**

Buccal mucosa smears were immunostained with the following primary antibodies using established protocols: mouse monoclonal anti-plakoglobin (P8087, Sigma Aldrich), mouse monoclonal anti-plakophilin-1 (325700, Thermo Fisher Scientific), mouse monoclonal anti-desmoplakin (10R-D108AX, Fitzgerald) and mouse polyclonal anti-Cx43 (C8093, Sigma Aldrich). Slides were then incubated with Cy3-conjugated secondary antibodies (Jackson ImmunoResearch) for 2 hours at room temperature and counterstained with DAPI to label nuclei. All immunostained preparations were imaged at x20 using a Nikon A1R confocal microscope.



We optimized our immunostaining protocol for each protein by first determining the lowest primary antibody concentration that produced strong signal in control buccal mucosa cells. These conditions were then applied throughout the study to determine whether cells from subjects from ACM families showed apparent reduction in junctional signal. Using this approach, we consistently observed either control levels of signal or a virtual absence of junctional signal for any given primary antibody. This 'binary' approach ensures reproducibility of our results and precludes the need for signal quantification. Each batch of ACM samples was immunostained alongside freshly-obtained smears from age-matched controls.

## **RESULTS:**

### **Immunoreactive signals for selected junction proteins are reduced in buccal mucosa cells in children with clinical ACM**

To determine whether changes in the distribution of cell-cell junction proteins occur in buccal mucosa cells in children with clinically manifest ACM, as previously observed in adults,<sup>8</sup> we analysed buccal smears from 3 children with documented ACM and pathogenic variants in desmosomal genes (Group A, Table 1). Patient 1 (currently 12 years of age) developed woolly hair and palmoplantar keratoderma during the first year of life. He was evaluated at age 2 years after genetic testing revealed compound heterozygosity for a Ser711fsX4 frameshift and a Arg2586X nonsense variant in *DSP*. Cardiomyopathy was first diagnosed at age 7 years. At the time the first buccal swab was obtained (2019),

he had dilated cardiomyopathy (DCM) with significant left ventricular (LV) dilatation and systolic impairment on echocardiography and non-sustained ventricular tachycardia (NSVT) on Holter monitoring, in addition to a recent history of recurrent syncope. When the second buccal swab was obtained (2020) his condition was stable without significant progression of disease. Analysis of both sets of buccal smears showed strong membrane immunoreactive signals for plakoglobin and plakophilin-1 but severely depressed signals for desmoplakin and Cx43 compared to age-matched controls (*Fig 1*).

Patient 2 (currently 9 years of age) was diagnosed with ACM, following presentation with symptoms of heart failure. Genetic screening identified homozygosity for the variant *PKP2* p.Lys859Asn. At the time her buccal cells were obtained (2021), she showed severe biventricular dysfunction on echocardiography and cardiac MRI and NSVT on Holter monitoring requiring placement of a defibrillator (ICD). Analysis of her buccal smears showed strong membrane immunoreactive signal for plakophilin-1 but significantly depressed signals for plakoglobin, Cx43 and desmoplakin compared to age-matched controls (*Fig 1*).

Patient 3 (currently 9 years of age) was first evaluated at age 6 years. He had a strong maternal history of ACM. His mother suffered an out-of-hospital cardiac arrest despite a non-diagnostic clinical assessment prior to the event. Genetic screening identified a nonsense variant *DSP* p.Arg84X. At the time buccal cells were obtained (in 2019 and 2021), the child showed left axis deviation on ECG but no structural abnormalities by imaging modalities. Analysis of both sets of buccal smears showed strong membrane immunoreactive signals for plakoglobin, Cx43 and

plakophilin-1 but clearly depressed signal for desmoplakin compared to age-matched control (Fig 1).

### **Buccal cell-cell junction protein localization is normal in unaffected children carrying ACM variants**

Previous studies of myocardial junctional protein distribution have involved ACM patients who fulfilled diagnostic criteria and exhibited clinical manifestations of disease or who died suddenly and were diagnosed with ACM at autopsy.<sup>4-6</sup> Ethical considerations preclude myocardial sampling in subjects who carry ACM variants but are otherwise normal. To determine whether cell-cell junction proteins are mislocalized in children before clinical abnormalities arise, we analysed serial buccal mucosa smears from 6 unaffected children with desmosomal gene variants.

Patient 4 (currently 5 years of age) was first evaluated at age 14 months for hyperkeratotic palmar and plantar skin lesions which appeared in the second month of life. This was associated with woolly hair and curled eyelashes (Fig 2). Genetic analysis showed homozygosity for frame shift variant JUP p.Trp680GlyfsX11 known to cause Naxos disease. Buccal cells were first obtained when the child was 3 years of age, at which time his physical examination, 12-lead ECG, 24-hour Holter monitor and transthoracic echocardiography were all normal. Analysis of the smears showed normal immunoreactive signals for plakoglobin, Cx43, desmoplakin and plakophilin-1 (Fig 3).

Patient 5 (currently 16 years of age) was first evaluated at age 9 years. His father had documented ACM with ICD implantation. Both are heterozygous for *PKP2* c.2489+1 G>A, which

is predicted to cause abnormal mRNA splicing. Patient 6 (currently 12 years of age) was first evaluated at age 10 years. He has a missense variant *DSG2* p.Thr335Ala. A maternal uncle had clinically manifest ACM with an ICD. His mother carries the *DSG2* variant and had a positive SA-ECG but showed no structural abnormalities on imaging modalities. Patient 7 (currently 18 years of age), first evaluated at age 7 years, has a splice acceptor variant *PKP2* c.2146-1G>C. Her father, a carrier of the same *PKP2* variant, has ACM and an ICD. Patients 8 and 9 are siblings, currently 12 and 13 years of age, respectively. First evaluated at ages 9 and 10, they both have a frameshift variant *PKP2* p.Thr50SerfsX61. Their father and paternal grandfather carry the same pathogenic variant and both had been diagnosed with ACM. All of these children undergo annual electrocardiographic and imaging studies and none showed any abnormalities at the times buccal cells were obtained. Repeat buccal smears were prepared from each of them 12-18 months apart. All showed normal distribution for plakoglobin, Cx43, desmoplakin and plakophilin-1. Demographic information and mutation status for these children are included in Table 1 (Group B) and representative confocal immunofluorescence images are shown in Figure 3.

### **Changes in buccal cell-cell junction protein distribution correlate with onset of ACM clinical manifestations and pharmacological intervention**

Patient 10 (currently 16 years of age) was first evaluated at age 3 years. His father had been diagnosed with ACM and received an ICD following a cardiac arrest. Both father and son were found to have a splice variant *PKP2* c.2146-1 G>C, predicted to affect the acceptor splice site of intron 10. At age 14, the patient's ECG showed minor intraventricular conduction delay and T-wave inversions in lead V1 and flat T-waves in V4. He also had a positive SA-ECG in two vectors

although imaging studies did not show any abnormalities. Immunohistochemical analysis of his buccal smears at this time showed normal distribution for plakoglobin, desmoplakin and plakophilin-1 but severely depressed immunoreactive signal for Cx43 (*Fig 4, swab 1*). When he was next evaluated at GOSH in 2021, his ECG showed fractionated QRS complexes in leads V1 and V2 with T-waves upright from V2 to V6. SA-ECG was positive for late potentials in all three vectors. On echocardiogram, there was mild left ventricular dilatation but with good biventricular systolic and diastolic function. Immunohistochemical analysis of a second set of buccal smears showed normal localization of desmoplakin but in contrast with the first set of samples, signals for plakoglobin, Cx43 and plakophilin-1 were now severely depressed (*Fig 4, swab 2*).

Patient 11 (currently 10 years of age) was first evaluated at age 5 years and given a diagnosis of erythrokeratoderma-cardiomyopathy syndrome. She was found to have a de novo missense mutation *DSP* p.Leu622Pro. At age 9, she showed a severe phenotype of ACM with frequent ventricular ectopic beats, biventricular dilatation and impaired LV systolic function (EF: 48%). Immunohistochemical analysis of her buccal smears at this time showed normal distribution for plakoglobin, desmoplakin and plakophilin-1 but severely depressed immunoreactive signal for Cx43 (*Fig 4, swab 1*). A year later, there was a significant increase in ventricular ectopy and triplets were evident on ECG and 24-hour Holter monitoring. Echocardiography showed deterioration of systolic function and the EF was reduced to 38%. Worsening of both the arrhythmic and contractile phenotypes prompted implantation of an ICD and initiation of treatment with bisoprolol. Analysis of the second set of buccal smears showed normal distribution for plakoglobin and plakophilin-1 but in contrast to the first set of samples,

immunoreactive signal for the mutant protein desmoplakin was now severely depressed.

Interestingly, localization of Cx43 appeared normal with strong signal present on buccal cell membranes (*Fig 4, swab 2*). Restoration of junctional Cx43 signal was associated with absence of ventricular ectopy on ECG at the time the second buccal mucosa sample was obtained.

Moreover, Holter monitoring showed a reduction from an 8.2% arrhythmic burden (482 couplets, 8 triplets) at the time of the first swab to a 1.8% arrhythmic burden (26 couplets, 1 triplet) 6 weeks following establishment of an 2.5 mg daily dosage of bisoprolol.

Patient 12 (currently 17 years of age) was first evaluated at age 16 years after developing symptoms of syncope and palpitations. She was found to have severe clinical manifestations of ACM including frequent syncopal/pre-syncopal episodes and persistent atrial flutter. Imaging studies showed a moderately dilated RV with impaired systolic function and an RVOT aneurysm. The LV was mildly dilated with preserved systolic function. Immunohistochemical analysis of her buccal smears at this time showed normal distribution for desmoplakin and plakophilin-1 while immunoreactive signals for plakoglobin and Cx43 were severely depressed at buccal cell membranes (*Fig 4, swab 1*). She subsequently underwent atrial flutter ablation.

Echocardiography a year after the initial buccal swab showed impaired biventricular systolic function with an EF of 45-50%, septal dyskinesia and regional wall motion abnormalities at the apex. Immunohistochemical analysis of a second set of buccal smears showed normal localization for desmoplakin but this time in addition to plakoglobin and Cx43 immunoreactive signals being depressed, signal for plakophilin-1 was also severely depressed (*Fig 4, swab 2*).

The patient has undergone genetic testing but no pathogenic variants were identified on a 96-gene cardiomyopathy panel. Demographic information and mutation status for these children

are included in Table 1 (Group C). A summary of immunohistochemical findings in buccal mucosa smears of children in all three groups is presented in Table 2.

#### **DISCUSSION:**

Loss of desmosomal, gap junction and ion channel proteins at myocardial intercalated disks has been reported in ACM patients and in many experimental models of the disease.<sup>4-6, 9-11</sup> While it is likely that reduced electrical coupling and altered ion channel function contribute to arrhythmogenesis in ACM, the pathogenic implications of redistribution of desmosomal proteins are not so apparent. It is known, however, that desmosomal proteins participate, directly or indirectly, in major cell signalling pathways including Wnt/ $\beta$ -catenin and Hippo/Yap cascades in which alterations have been implicated in the pathogenesis of ACM.<sup>12,13</sup> The extent to which abnormal cell signalling may contribute to myocardial injury in ACM is not well understood but reduced immunohistochemical staining for junctional proteins appears to be a consistent feature of established disease.<sup>4-6, 9</sup>

Because of the limited availability of myocardial tissue samples in ACM patients and ethical concerns about obtaining heart biopsies from gene carriers with no apparent disease, it has not been possible to correlate changes in the distribution of cell junction proteins with the onset and/or progression of clinical disease or responses to therapy. This is especially true for children and adolescents who carry ACM disease alleles. Using buccal mucosa cells as a surrogate for myocardium provides an opportunity to investigate these questions. Here, we show that changes in protein localization in buccal cells correlates with clinical onset of disease. Moreover, progressive changes in protein localization occurred with clinical deterioration, and

normalization of junctional Cx43 signal was associated with a significant reduction in ventricular ectopy following therapy (78% drop in arrhythmic burden), albeit only in one patient. While these observations do not prove that redistribution of desmosomal proteins plays a pathogenic role in the onset and progression of ACM, there appears to be a correlation between changes in protein localization at the cell surface and clinical expression of disease. Thus, serial buccal mucosal sampling might be a safe and inexpensive addition to the usual screening studies used in following ACM gene carriers at risk of developing clinical disease and an independent means of assessing response to therapy.

Some observations reported here in children and adolescents differ from our previous studies in adults with ACM. For example, in the present study we found normal protein distribution in 5 children who carried pathogenic variants but showed no overt disease, whereas we previously saw reduced junctional signal for plakoglobin and Cx43 in buccal mucosa cells from 3 adults who also carried variants but appeared well.<sup>8</sup> A possible explanation for this difference may be related to patient age. Alternatively, the adult gene carriers in the previous study may have exhibited subtle disease features at the time their buccal smears were analysed, as they had not been monitored with the same comprehensive clinical evaluations performed in children in the present study.

We also saw some minor differences in patterns of protein distribution in adults and children with overt ACM. For example, affected adults with *DSP* variants showed reduced signal for desmoplakin but not plakophilin-1, while patients with *PKP2* variants showed depressed signal for plakophilin-1 but not desmoplakin.<sup>8</sup> We saw the same results in the present study in 4 of 5 symptomatic children (cases 1, 3, 10, 11), but one child with a *PKP2* variant (case 2) showed



normal plakophilin-1 signal but reduced desmoplakin signal. However, this child was homozygous for a recessive C-terminal variant in *PKP2* whereas the adults in the previous study were all heterozygous for variants in *PKP2* associated with typical right ventricular disease. Thus, the severity of biophysical impact of a pathogenic variant, which is likely related to zygosity, could determine the specific pattern of abnormal protein distribution observed in buccal mucosa cells. Finally, loss of junctional plakoglobin signal in buccal mucosa cells was seen previously in all ACM adults regardless of the underlying variant,<sup>4,8</sup> but 3 symptomatic children with *DSP* variants (cases 1, 3 and 11) showed normal plakoglobin signal (associated with abnormalities in other junctional proteins). One possible explanation for this difference is that the mutant protein (desmoplakin) might shift most from the membrane (as was seen in case 11) and changes in plakoglobin eventually follow. Alternatively, patterns of protein redistribution may vary in patients who show different clinical and pathological patterns of disease. Most previous studies of junctional protein redistribution in heart and buccal cells involved patients with classic right ventricular disease, the great majority of whom showed reduced signal for plakoglobin. However, *DSP* variants have been increasingly linked to biventricular or left-dominant ACM. A recent report described two *DSP* variant carriers with subclinical ACM who showed loss of desmoplakin but not plakoglobin signals in endomyocardial biopsies.<sup>14</sup> Similarly, a skin biopsy from a child with two *DSP* variants showed abnormal desmoplakin signal but normal plakoglobin distribution.<sup>15</sup> Indeed, a recent study of 107 patients with pathogenic *DSP* variants proposed that they exhibit “desmoplakin cardiomyopathy”, which was distinguished from classical ACM or DCM.<sup>16</sup>

Analysis of serial buccal smears allowed correlation of changes in protein distribution with progression of clinical disease or in a single case, in response to therapy. For example, we observed initial loss of Cx43 signal and subsequent loss of one or more desmosomal proteins in two patients (cases 10, 11) whose heart disease progressed. This sequence may reflect the well documented clinical scenario in which ventricular ectopy is the initial clinical expression of disease with eventual progression to more severe features associated with structural remodelling of the heart. We also observed restoration of junctional Cx43 signal in a patient who showed frequent ventricular ectopy when the initial buccal smear was obtained but had responded to therapy and showed a significantly reduced arrhythmic burden when a repeat sample was analysed. Although this hypothesis is based on observations arising from a single patient, there have been several studies in the past reporting drug modulation of gap junction remodelling. *Dhein et al.* showed that although Cx43 localizes at the lateral membranes in the left atrium of atrial fibrillation (AF) patients not receiving beta-blockers, it is shifted to the intercalated disks in those patients receiving metoprolol.<sup>17</sup> In line with these findings, metoprolol and propranolol up-regulate the junctional localization of Cx43 in a rat model of myocardial infarction through miR-1 inhibition.<sup>18-19</sup> Finally, metoprolol increases Cx43 expression in cultured cardiomyocytes without alterations in mRNA levels suggesting a post-transcriptional regulatory mechanism.<sup>20</sup>

A significant limitation of the present study is the small number of subjects that were analysed. ACM is a relatively rare disease, and is even less frequently manifest before adulthood. Moreover, even though performing a buccal smear is safe and painless, it is still challenging to obtain informed consent from parents and only a limited number of subjects were available for

study. Additional work is certainly required to validate and extend the results of the present study. Nevertheless, we report new observations about the relationship between junctional protein distribution in the buccal mucosa and disease manifestation in children of ACM families. This work may, thus, provide a rationale for future trials of buccal smears for monitoring children compared to usual care, and to gain further insights into disease mechanisms and genotype-phenotype relationships in children and improved risk stratification in this vulnerable group.

Journal Pre-proof

**Acknowledgments:**

We are grateful to all the children and their parents/guardians for participating in this study. To complete this work, Dr Asimaki was supported by a Rosetrees Foundation corn seed fund (M689) and a Children Cardiomyopathy Foundation Research Grant. Dr Bueno is supported by a British Heart Foundation project grant (PG/18/27/33616). Professor Sheppard is supported by the Cardiac Risk in the Young (CRY) charity. Professor Behr is supported by the Robert Lancaster Memorial Fund. Dr Kaski is supported by the Medical Research Council/National Institutes of Health Research Clinical Academic Research Partnership (MRC/NIHR CARP) and the Great Ormond Street Hospital Children's Charity and Max's Foundation. The funding sources had no involvement in the study design, collection, analysis and interpretation of data, the writing of the report or the decision to submit the article for publication.

## References:

1. Basso C, Corrado D, Marcus FI, Nava A, Thiene G. Arrhythmogenic right ventricular cardiomyopathy. *Lancet*. 2009; 373: 1289-1300. doi: 10.1016/S0140-6736(09)60256-7.
2. Sen-Chowdhry S, Morgan RD, Chambers JC, McKenna WJ. Arrhythmogenic cardiomyopathy: etiology, diagnosis and treatment. *Annu Rev Med*. 2010; 61: 233-253. doi: 10.1146/annurev.med.052208.130419.
3. Marcus FI, Edson S, Towbin JA. Genetics of arrhythmogenic right ventricular cardiomyopathy: a practical guide for physicians. *J Am Coll Cardiol*. 2013; 61: 1945-1948. doi: 10.1016/j.jacc.2013.01.073.
4. Asimaki A, Tandri H, Huang H, Halushka MK, Gutam S, Basso C, Thiene G, Tsatsopoulou A, Protonotarios N, McKenna WJ, et al. A new diagnostic test for arrhythmogenic right ventricular cardiomyopathy. *N Engl J Med*. 2009; 360: 1075-1084. doi: 10.1056/NEJMoa0808138.
5. Noorman M, Hakim S, Keusler E, Groeneweg J, Gpj Cox M, Asimaki A, van Rijen HV, van Stuijvenberg L, Chkocenko H, van der Heyden MA, et al. Remodeling of the cardiac sodium channel, Connexin43 and Plakoglobin at the intercalated disk in patients with arrhythmogenic cardiomyopathy. *Heart Rhythm*. 2012; 10(3): 412-419. doi: 10.1016/j.hrthm.2012.11.018.
6. Fidler LM, Wilson GJ, Liu F, Cui X, Scherer SW, Taylor GP, Hamilton RM. Abnormal connexin43 in arrhythmogenic right ventricular cardiomyopathy caused by plakophilin-2 mutations. *J Cell Mol Med*. 2009; 13: 4219-4228. doi: 10.1111/j.1582-4934.2008.00438.x.

7. Lee JYW, McGrath JA. Mutations in genes encoding desmosomal proteins: spectrum of cutaneous and extracutaneous abnormalities. *Br J Dermatol*. 2019; 184: 596-605. doi: 10.1111/bjd.19342.
8. Asimaki A, Protonotarios A, James CA, Chelko SP, Tichnell C, Murrat B, Tsatsopoulou A, Anastasakis A, te Riele A, Kleber AG, et al. Characterizing the molecular pathology of arrhythmogenic cardiomyopathy in buccal mucosa cells. *Circulation: Arrhythmia and Electrophysiology*. 2016 Feb;9(2): e003688.\_doi: 10.1161/CIRCEP.115.003688.
9. Asimaki A, Kapoor S, Plovie E, Arndt AK, Adams E, Liu Z, James CA, Judge DP, Calkins H, Churko J, et al. An in-vivo drug screen in zebrafish identifies a novel modulator of intercalated disc remodeling in arrhythmogenic cardiomyopathy. *Science Translational Medicine*. 2014; 6(240): 240ra74.\_doi: 10.1126/scitranslmed.3008008.
10. Chelko SP, Asimaki A, Andersen P, Bedja D, Amat-Alarcon N, DeMazumder D, Jasti R, MacRae CA, Leber R, Kleber AG et al. Central role for GSK3 $\beta$  in the pathogenesis of arrhythmogenic cardiomyopathy. *JCI Insight*. 2016 Apr 21;1(5). pii: e85923.\_doi: 10.1172/jci.insight.85923.
11. Chelko SP, Asimaki A, Lowenthal J, Bueno-Beti C, Bedja D, Scalco A, Amat-Alarcon N, Andersen P, Judge DP, Tung L, et al. Therapeutic modulation of the immune response in arrhythmogenic cardiomyopathy. *Circulation* 2019; 140: 1491-1505.\_doi: 10.1161/CIRCULATIONAHA.119.040676.
12. Garcia-Gras E, Lombardi R, Giocondo MJ, Willerson JT, Schneider MD, Khoury DS, Marian AJ. Suppression of canonical Wnt/beta-catenin signalling by nuclear plakoglobin

- recapitulates phenotype of arrhythmogenic right ventricular cardiomyopathy. *J Clin Invest.* 2006; 116: 2012-2021. doi: 10.1172/JCI27751.
13. Chen SN, Gurha P, Lombardi R, Ruggiero A, Willerson JT, Marian AJ. The hippo pathway is activated and is a causal mechanism for adipogenesis in arrhythmogenic cardiomyopathy. *Circ Res.* 2014; 114: 454-468. doi: 10.1161/CIRCRESAHA.114.302810.
14. Rosset S, Medeiros Domingo A, Asimaki A, Graf D, Metzger J, Schitter J, Rotman S, Pruvot E. Reduced desmoplakin immunofluorescence signal in arrhythmogenic cardiomyopathy with epicardial right ventricular outflow tract tachycardia. *Heart Rhythm Case Rep.* 2018; 5: 57-62. doi: 10.1016/j.hrcr.2018.06.013.
15. Whittock NV, Wan H, Eady RAJ, Morley SM, Carzon MC, Kristal L, Hyde P, McLean WHI, Pulkkinen L, Uitto J, et al. Compound heterozygosity for non-sense and mis-sense mutations in desmoplakin underlies skin fragility/woolly hair syndrome. *J Invest Dermatol.* 2002; 118: 232-238. doi: 10.1046/j.0022-202x.2001.01664.x.
16. Smith ED, Lakdawala NK, Papadourakis N, Aubert G, Mazzanti A, McCanta AC, Agarwal PP, Arscott P, Dellefave-Castillo LM, Vorovich EE, et al. Desmoplakin cardiomyopathy, a fibrotic and inflammatory form of cardiomyopathy distinct from typical dilated or arrhythmogenic right ventricular cardiomyopathy. *Circulation.* 2020; 141: 1872-1884. doi: 10.1161/CIRCULATIONAHA.119.044934.
17. Dhein S, Rothe S, Busch A, Gomez DR, Boldt A, Reutemann A, Seidel T, Salameh A, Pfannmüller B, Rastan A, et al. Effects of metoprolol therapy on cardiac gap junction remodelling and conduction in human chronic atrial fibrillation. *Brit J Pharmacol.* 2011; 164: 607–616. doi: 10.1111/j.1476-5381.2011.01460.x.

18. Lu Y, Zhang Y, Shan H, Pan Z, Li X, Li B, Xu C, Zhang B, Zhang F, Dong D, et al. MicroRNA-1 downregulation by propranolol in a rat model of myocardial infarction: a new mechanism for ischaemic cardioprotection. *Cardiovasc Res*. 2009; 84: 434–441. doi: 10.1093/cvr/cvp232.
19. Qin W, Zhang L, Li Z, Xiao D, Zhang Y, Yang H, Zhang H, Xu C, Zhang Y. Metoprolol protects against myocardial infarction by inhibiting miR-1 expression in rats. *J Pharm Pharmacol*. 2020; 72: 76–83. doi: 10.1111/jphp.13192.
20. Salameh A, Blanke K, Dhein S, Janousek J. Cardiac Gap Junction Channels Are Upregulated by Metoprolol: An Unexpected Effect of Beta-Blockers. *Pharmacology*. 2010; 85: 203–210. doi: 10.1159/000276952.



**FIGURE LEGENDS:**

**Figure 1: Representative images of buccal mucosa smears from a control and 3 children with a clinical presentation of ACM.**

Patient 1 (DSP mut) shows depressed immunoreactive signal for Cx43 and DSP but control-like signal for PG and PKP1. Patient 2 (PKP2 mut) shows depressed immunoreactive signal for PG, Cx43 and DSP but not PKP1 compared to age-matched controls. Patient 3 (DSP mut) shows depressed signal for DSP but control-like signal for PG, Cx43 and PKP1. Protein localization was unaltered between serial swabs. Cell nuclei (blue) are stained with DAPI.

**Figure 2: Cutaneous phenotype in a 18-year-old boy with Naxos disease (patient 4).**

Woolly hair (A), keratoderma over the tendon areas of the palms (B) and on the pressure areas of the soles (C). Eczematous lesions on the dorsal surface of the legs (D).

**Figure 3: Representative images of buccal mucosa smears from a control and 3 asymptomatic children bearing desmosomal gene mutations.**

Two of the children are bearing autosomal dominant mutations in PKP2 and one is homozygous for a recessive mutation in JUP. All children have no clinical manifestation of ACM and they showed normal distribution for PG, Cx43, DSP and PKP1 in their buccal epithelium, indistinguishable from controls in both sets of samples (~18 months apart). Cell nuclei (blue) are stained with DAPI.

**Figure 4: Representative images of serial buccal smear samples from 3 children with ACM obtained ~18 months apart.**

All 3 children show changes in the localization of key junctional proteins over time correlating with deterioration of disease manifestation and pharmaceutical management.

Journal Pre-proof

**Table 1:** Demographic features and mutation profiles of children

	Patient number	Sex	Current age (years)	Gene	Nucleotide position	Protein change	Mutation type	Zygoty	Pathogenicity ACMG classification
<b>Group A</b>	1	M	13	<i>DSP</i>	c.2131_2132delAG c.7756C>T	p.Ser711CysfsX4 p.Arg2586X	Frameshift Nonsense	Compound heterozygous	Pathogenic Pathogenic
	2	F	9	<i>PKP2</i>	c.2577G>T	p.Lys859Asn	Missense	Homozygous	Likely pathogenic
	3	M	9	<i>DSP</i>	c.250C>T	p.Arg84X	Nonsense	Heterozygous	Pathogenic
<b>Group B</b>	4	M	4	<i>JUP</i>	c.2038_2039del	p.Trp680GlyfsX11	Frameshift	Homozygous	Pathogenic
	5	M	16	<i>PKP2</i>	c.1485-1 G>A	-	Splicing variant	Heterozygous	Pathogenic
	6	M	12	<i>DG2</i>	c.1003A>G	p.Thr335Ala	Missense	Heterozygous	VUS
	7	F	18	<i>PKP2</i>	c.2146-1G>C	-	Splicing variant	Heterozygous	Pathogenic
	8	F	12	<i>PKP2</i>	c.148_151delACAG	p.Thr50SerfsX61	Frameshift	Heterozygous	Pathogenic
	9	M	13	<i>PKP2</i>	c.148_151delACAG	p.Thr50SerfsX61	Frameshift	Heterozygous	Pathogenic

Group C	10	M	16	<i>PKP2</i>	c.2146-1G>C	-	Splicing variant	Heterozygous	Pathogenic
	11	F	10	<i>DSP</i>	c.1865T>C	p.Leu622Pro	Missense	Heterozygous (de novo)	Likely pathogenic
	12	F	16	-	-	-	-	-	-

**Table 2:** Summary of immunohistochemical findings in buccal mucosa smears from patient groups A, B and C.

	Patient #	Sampling	Plakoglobin	Cx43	Desmoplakin	PKP-1
<b>Group A</b>	1	1 <sup>st</sup>	Normal	Depressed (↓)	Depressed (↓)	Normal
		2 <sup>nd</sup>	Normal	Depressed (↓)	Depressed (↓)	Normal
	2	1 <sup>st</sup>	Depressed(↓)	Depressed (↓)	Depressed (↓)	Normal
		2 <sup>nd</sup>	-	-	-	-
	3	1 <sup>st</sup>	Normal	Normal	Depressed (↓)	Normal
		2 <sup>nd</sup>	Normal	Normal	Depressed (↓)	Normal
<b>Group B</b>	4	1 <sup>st</sup>	Normal	Normal	Normal	Normal
		2 <sup>nd</sup>	Normal	Normal	Normal	Normal
	5	1 <sup>st</sup>	Normal	Normal	Normal	Normal
		2 <sup>nd</sup>	Normal	Normal	Normal	Normal
	6	1 <sup>st</sup>	Normal	Normal	Normal	Normal
		2 <sup>nd</sup>	Normal	Normal	Normal	Normal
	7	1 <sup>st</sup>	Normal	Normal	Normal	Normal
		2 <sup>nd</sup>	Normal	Normal	Normal	Normal
	8	1 <sup>st</sup>	Normal	Normal	Normal	Normal
		2 <sup>nd</sup>	Normal	Normal	Normal	Normal
	9	1 <sup>st</sup>	Normal	Normal	Normal	Normal
		2 <sup>nd</sup>	Normal	Normal	Normal	Normal
<b>Group C</b>	10	1 <sup>st</sup>	Normal	Depressed (↓)	Normal	Normal
		2 <sup>nd</sup>	<b>Depressed (↓)</b>	Depressed (↓)	Normal	<b>Depressed (↓)</b>
	11	1 <sup>st</sup>	Normal	Depressed (↓)	Normal	Normal
		2 <sup>nd</sup>	Normal	<b>Normal</b>	<b>Depressed (↓)</b>	Normal
	12	1 <sup>st</sup>	Depressed (↓)	Depressed (↓)	Normal	Normal
		2 <sup>nd</sup>	Depressed (↓)	Depressed (↓)	Normal	<b>Depressed (↓)</b>

Changes in protein localization between serial samples are depicted in red.

Journal Pre-proof

**Declaration of interests**

The authors declare that they have no known competing financial interests or personal relationships that could have appeared to influence the work reported in this paper.

The authors declare the following financial interests/personal relationships which may be considered as potential competing interests:

Not applicable

**HIGHLIGHTS:**

Herein we analysed buccal mucosal cells from children of ACM families and showed that redistribution of key proteins occurs only when clinical features of ACM become manifest. We showed that additional shifts in protein distribution associate with deterioration of the disease and finally we observed restoration of signal for Cx43, the major gap junction protein, in response to anti-arrhythmic therapy. Our results indicate that analysis of buccal cells may be a safe, inexpensive and non-invasive tool for risk stratification and monitoring response to treatment in children bearing ACM-causing mutations.



Plakoglobin

Cx43

Desmoplakin

Plakophilin-1

CONTROL

Patient 1 (*DSP mut*)

Patient 2 (*PKP2 mut*)

Patient 3 (*DSP mut*)

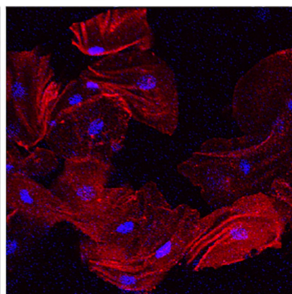
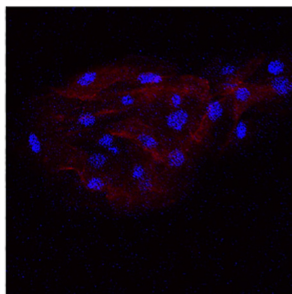
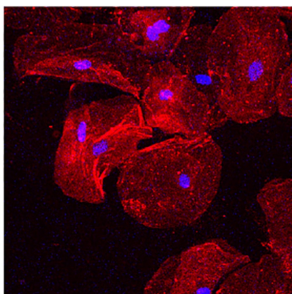
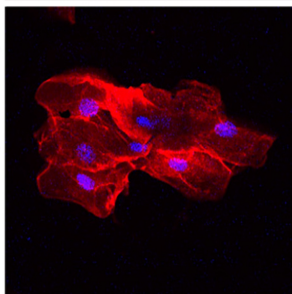
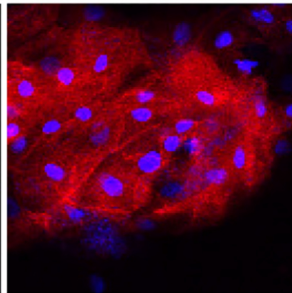
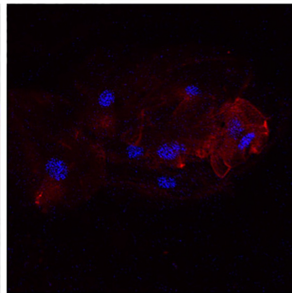
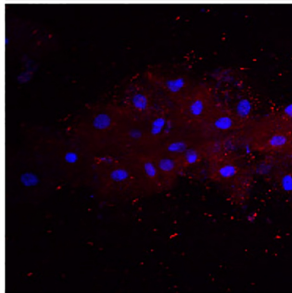
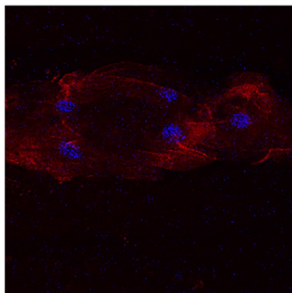
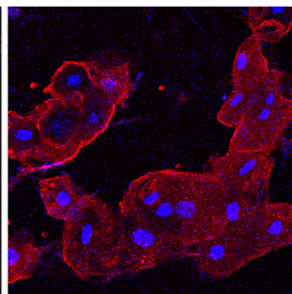
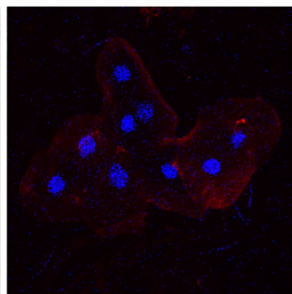
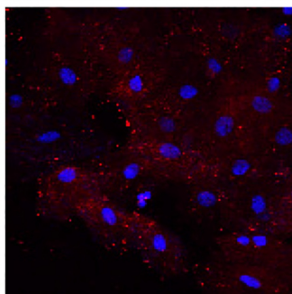
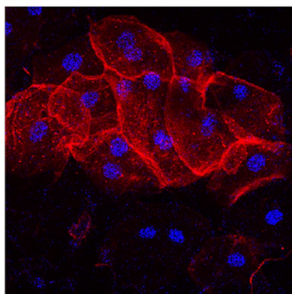
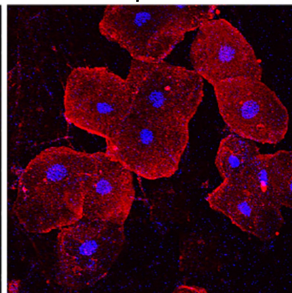
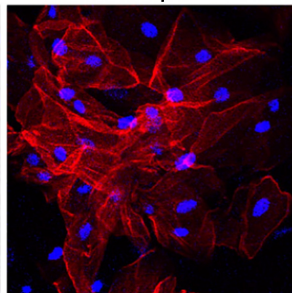
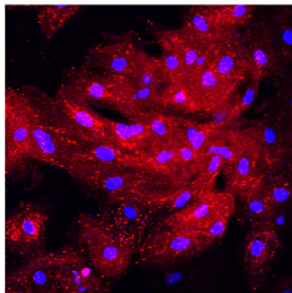
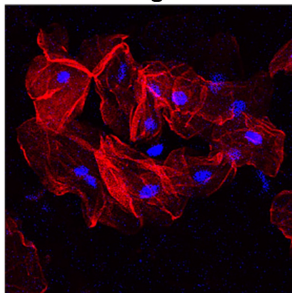

Figure 1

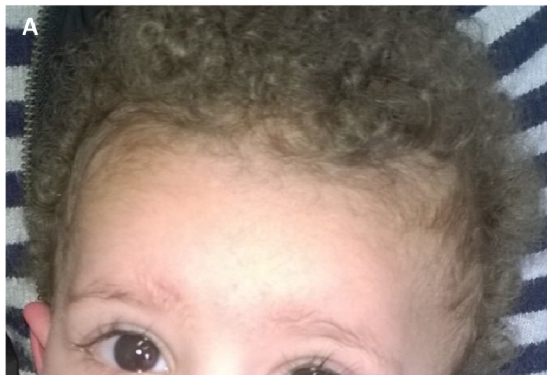

Figure 2

Plakoglobin

Cx43

Desmoplakin

Plakophilin-1

CONTROL

Patient 4 (*JUP mut*)

Patient 7 (*PKP2 mut*)

Patient 9 (*PKP2 mut*)

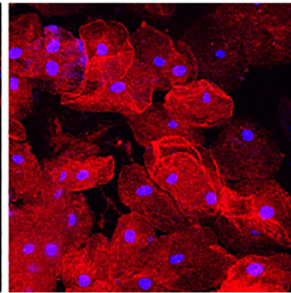
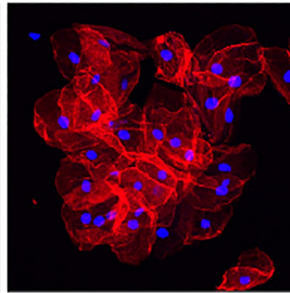
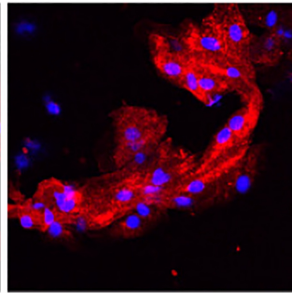
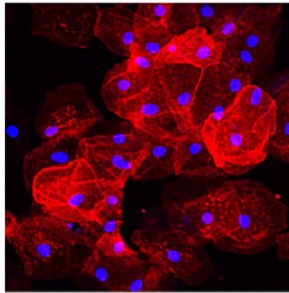
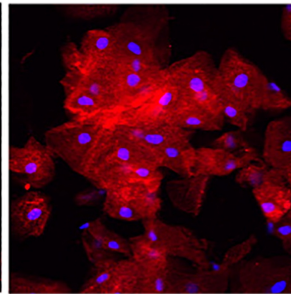
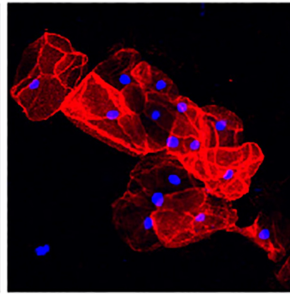
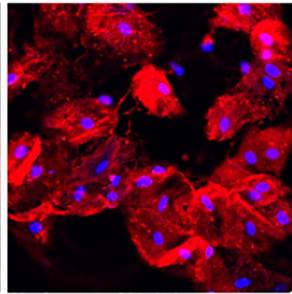
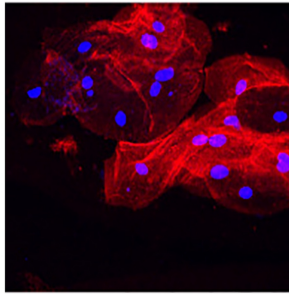
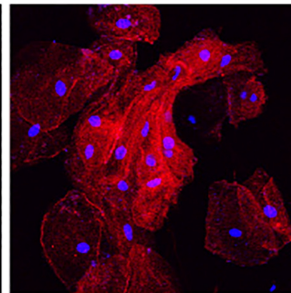
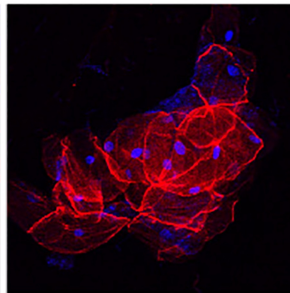
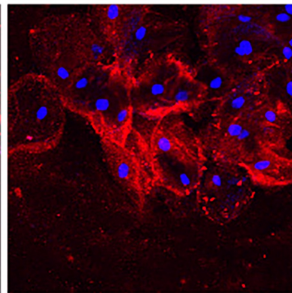
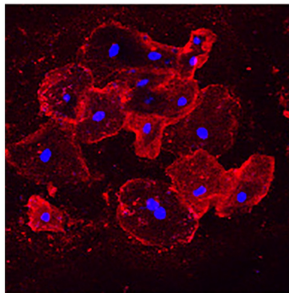
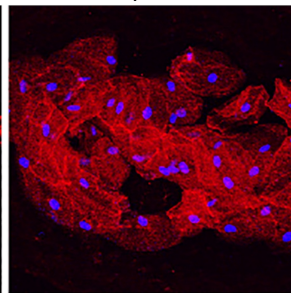
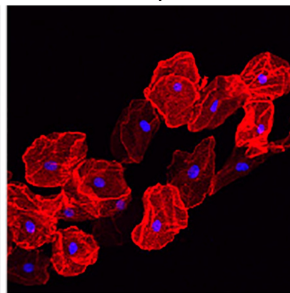
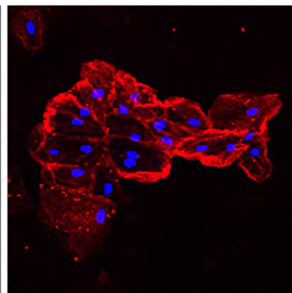
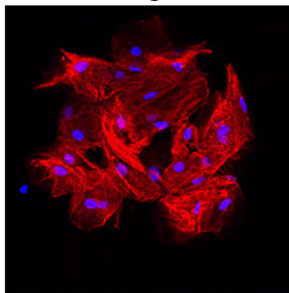

Figure 3

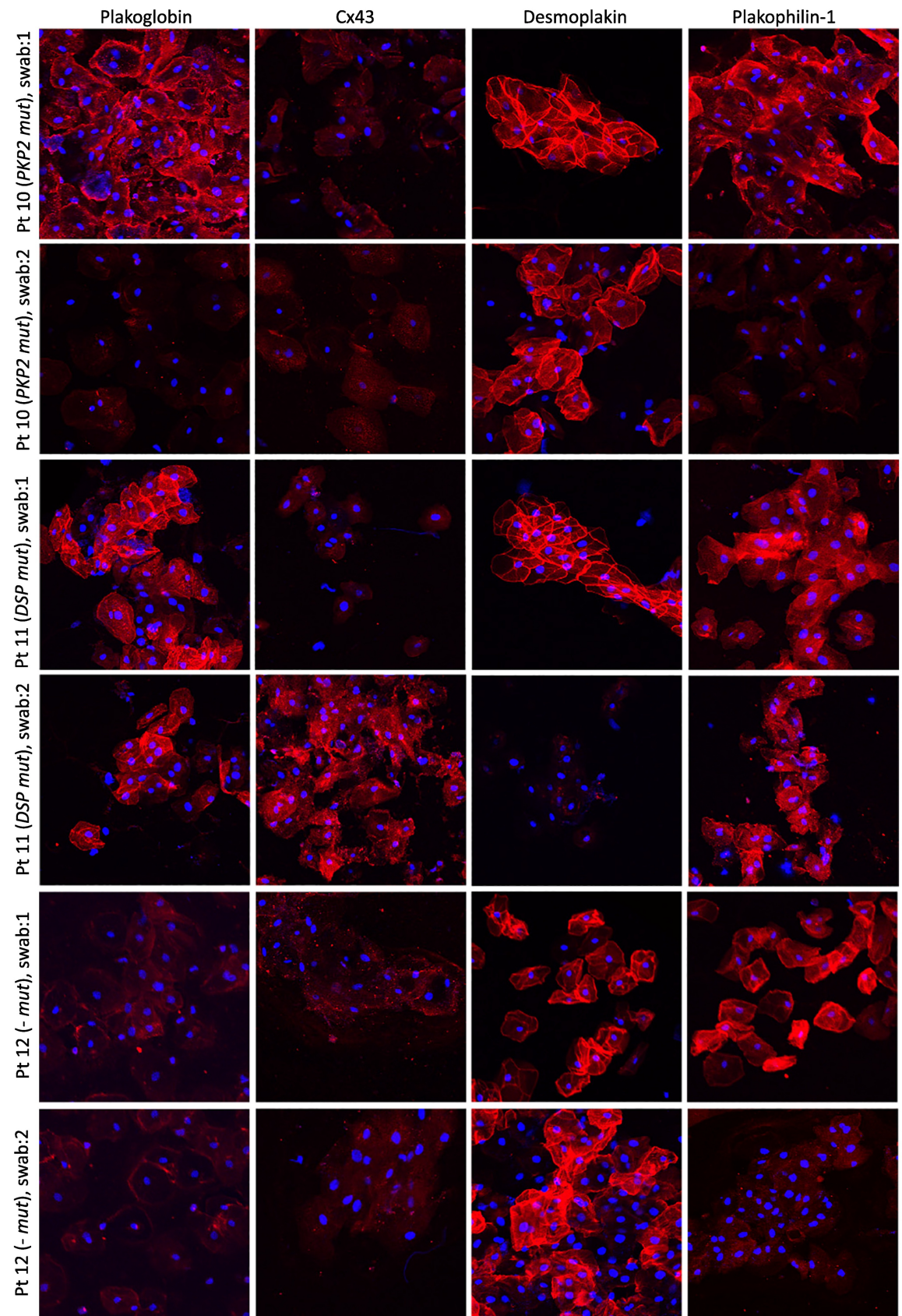

Figure 4