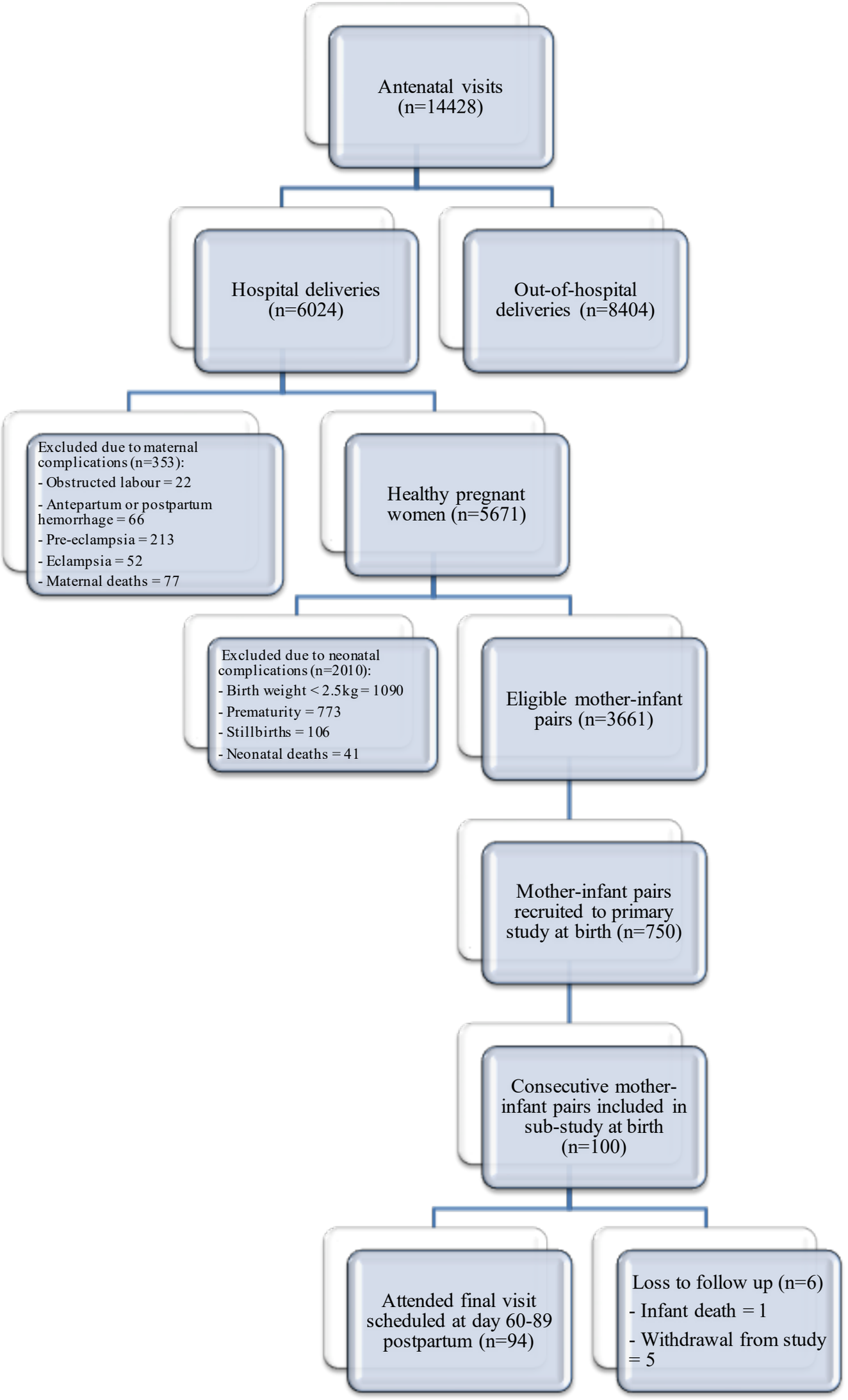
Antenatal visits (n=14428)
Hospital deliveries (n=6024)
Out-of-hospital deliveries (n=8404)
Excluded due to maternal complications (n=353):
- Obstructed labour = 22
- Antepartum or postpartum hemorrhage = 66
- Pre-eclampsia = 213
- Eclampsia = 52
- Maternal deaths = 77
Healthy pregnant women (n=5671)
Excluded due to neonatal complications (n=2010):
- Birth weight < 2.5kg = 1090
- Prematurity = 773
- Stillbirths = 106
- Neonatal deaths = 41
Eligible mother-infant pairs (n=3661)
Mother-infant pairs recruited to primary study at birth (n=750)
Consecutive mother-infant pairs included in sub-study at birth (n=100)
Attended final visit scheduled at day 60-89 postpartum (n=94)
Loss to follow up (n=6)
- Infant death = 1
- Withdrawal from study = 5